

AMERICAN SURVEYING COMPANY, INC.

LAND SURVEYORS

12207 C.T.H. "K" FRANKSVILLE, WISCONSIN 53126
TEL. (414) 835-4774 FAX: (414) 835-2379

PLAT OF SURVEY

PREPARED FOR: PEMBROOKE HOMES, LLC

OWNER: "MODEL"

DESCRIPTION: LOT 93 OF "OAK KNOLLS OF WALWORTH ADDITION NO. 1" A RESUBDIVISION OF OUTLOT NO. 1 OF OAK KNOLLS OF WALWORTH, BEING A SUBDIVISION OF THE SOUTHEAST 1/4 OF THE SOUTHEAST 1/4 OF SECTION 22, TOWN 1 NORTH, RANGE 19 EAST, IN THE VILLAGE OF WALWORTH, COUNTY OF WALWORTH, STATE OF WISCONSIN.

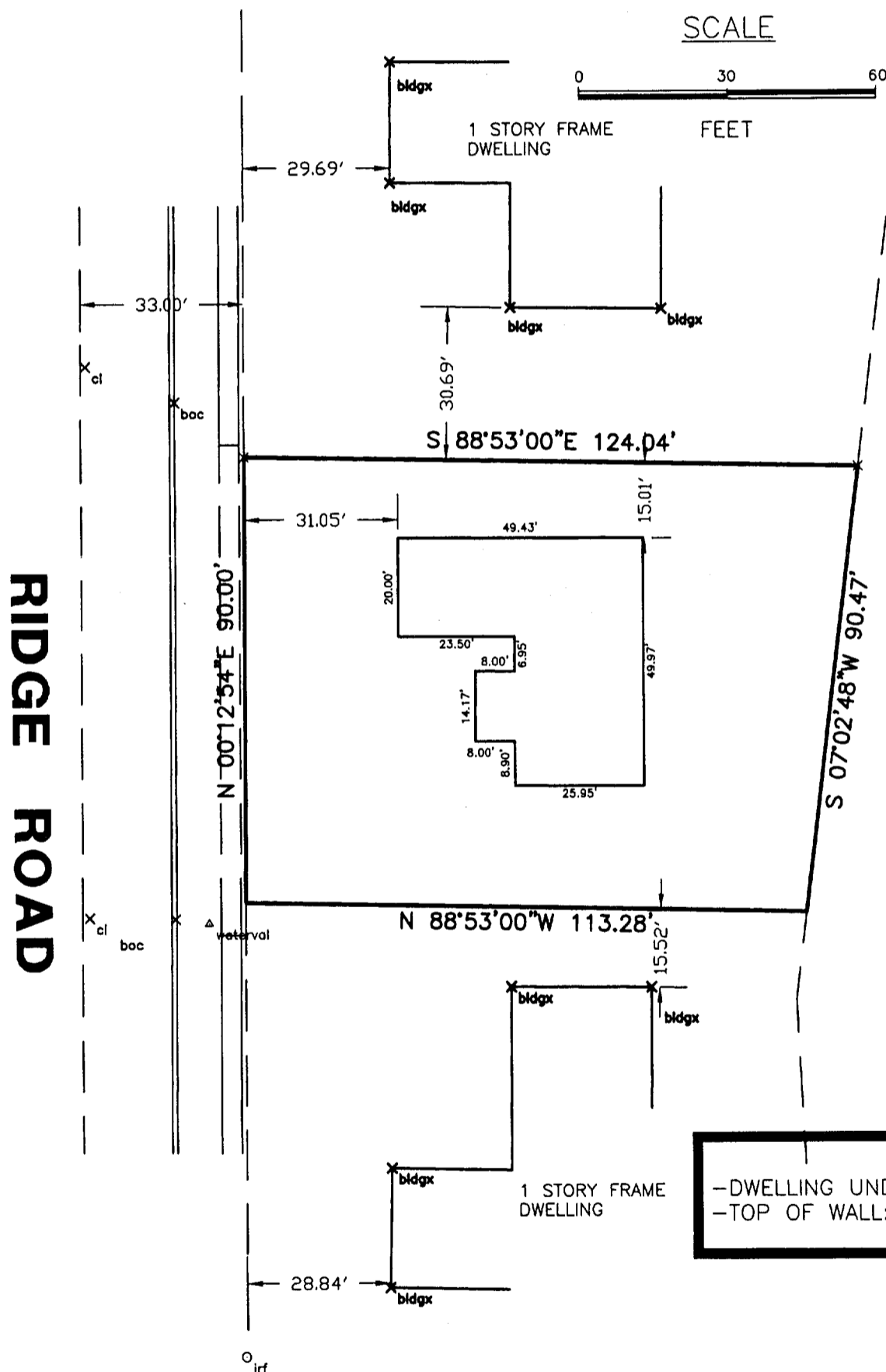

SCALE

0 30 60

FEET

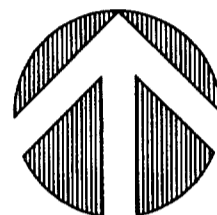

NORTH

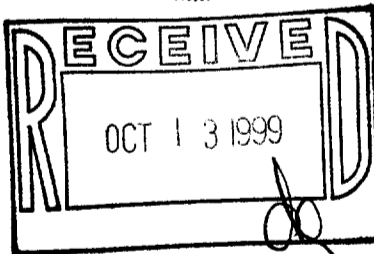

-DWELLING UNDER CONSTRUCTION
-TOP OF WALL: 998.02

STATE OF WISCONSIN
COUNTY OF RACINE

I hereby certify that I have surveyed the above described property and the above map is a true representation thereof and shows the size and location of the property, its exterior boundaries, the location of all visible structures and dimensions of all principle buildings thereon, boundary fences, apparent easements, roadways and visible encroachments, if any.

This survey is made for the present owners of the property, and also those who purchase, mortgage, or guarantee the title thereto within one (1) year from the date thereof.

Dated at NORTH CAPE, WISCONSIN, this 8 TH day of JULY, 1999.

Recertified september 12th, 1999

Registered Land Surveyor

JOB NO. 99193

DRAWING NAME: JN99199

DRAWN BY: PLB
CHECKED BY: PLB

VOK1-66

009-104